

PATIENT PRESENTING CLINICAL SIGNS

Whiskey Bottwentworth
 Scanning, rule out cancer, R/O cardiopathology, positive for coccidia and round worms.
 Meds: Dasquin, Sentinel spectrum, Bravecto
 Abnormal PE/Chem/CBC/UA Results: WBC 5.6 (5.8-16.2) Amylase 318 (337-1469) +rounworm and Coccidia, USG, 1.004 not first am urine

SPECIES ULTRASONOGRAPHIC STUDY OF THE BILATERAL STIFLES

Canine
LEFT STIFLE

BREED Mild anechoic effusion is seen in the supra- and infrapatellar recesses of the left stifle joint with mild synovial membrane thickening consistent with mild synovitis. No significant periarticular osteophytes are identified.

English Springer Spaniel
 The cranial cruciate ligament appears intact, continuous with normal delineation, fiber pattern and echogenicity.

SEX The medial meniscus is in anticipated position with normal uniform appearance and no evidence of displacement or defects
 MN

AGE **RIGHT STIFLE**
 5yr Mild anechoic effusion is seen in the supra- and infrapatellar recesses of the left stifle joint with mild synovial membrane thickening consistent with mild synovitis. No significant periarticular osteophytes are identified.

INTERPRETED BY The right cranial cruciate ligament is continuous and intact. Minimal internal heterogeneity and mild thickening are seen. However, overall continuity is preserved.
 Nele Eley (Ondreka), DVM Dr. med. vet., DipECVDI
 These changes are likely secondary to joint effusion and synovitis rather than true ligamentous pathology

HOSPITAL NAME The medial meniscus is in anticipated position with normal uniform appearance and no evidence of displacement or defects.
 Willowbrook Animal Clinic

REFERRING VET **ULTRASONOGRAPHIC DIAGNOSIS**
 Dr. Bott-Wentworth

- Bilateral mild stifle effusion with mild synovitis
- Left stifle, no structural abnormalities detected, cranial cruciate ligament and medial meniscus
- Normal right stifle, minimal cranial cruciate ligament heterogeneity and thickening most consistent with reactive change secondary to effusion, no convincing evidence of cranial cruciate ligament pathology such as partial or complete rupture

INVOICE INTERPRETATION OF FINDINGS & FURTHER RECOMMENDATIONS

24776 The current findings are consistent with mild bilateral synovitis with a slightly more reactive appearance of the right cranial cruciate ligament, likely secondary to joint effusion rather than

DATE
 05/05/2026

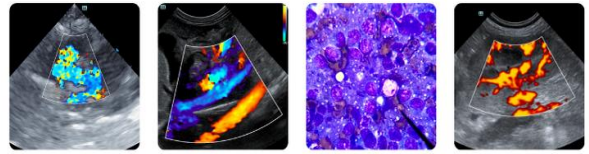

PATIENT primary ligament pathology.

Whiskey Bottwentworth Clinical correlation is recommended. Conservative management and clinical monitoring are advised. Clinical and ultrasonographic recheck can be considered if clinical signs worsen, especially increasing lameness, pain on manipulation or instability. Orthogonal stifle radiographs are recommended as well to assess complementary bone structure if not performed already.

SPECIES

Canine

BREED

English Springer Spaniel

SEX

MN

AGE

5yr

INTERPRETED BY

Nele Eley (Ondreka),
 DVM Dr. med. vet.,
 DipECVDI

HOSPITAL NAME

Willowbrook Animal
 Clinic

REFERRING VET

Dr. Bott-
 Wentworth

INVOICE

24776

DATE

05/05/2026

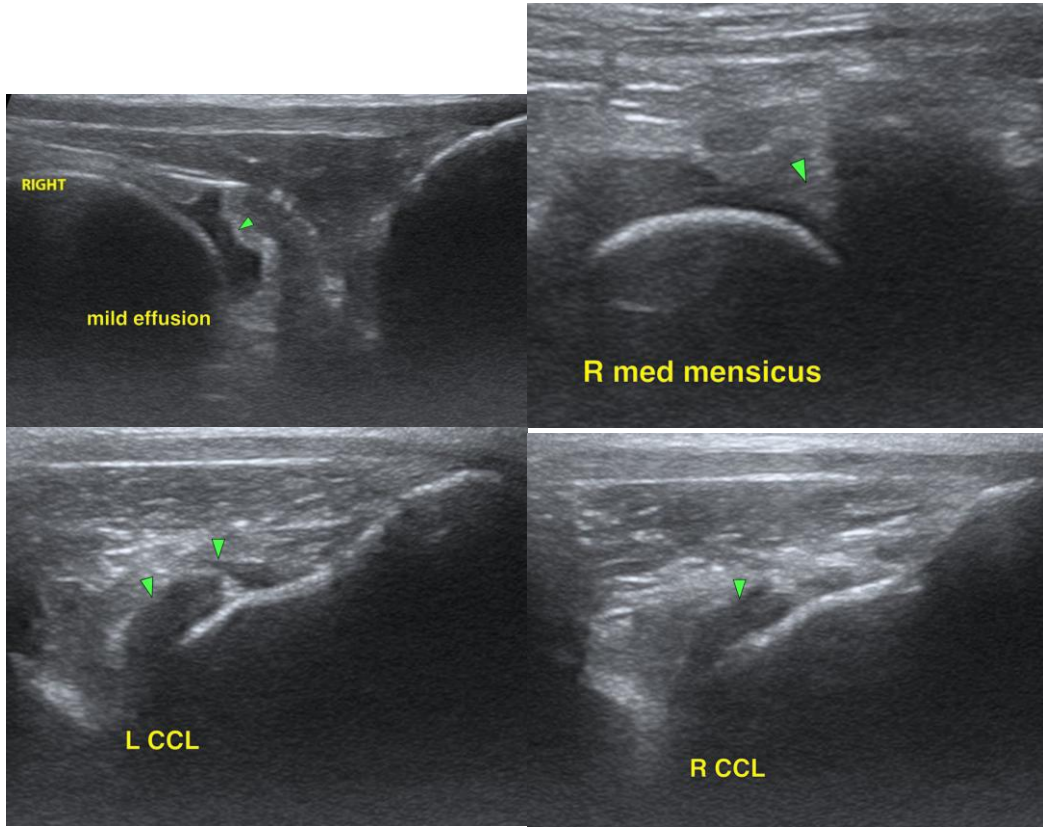

The information and recommendations provided are based on the images presented by the referring veterinarian. No evaluation can be communicated regarding pathology that was not visible in the image/video clips provided.

Thank you for this referral. If the clinical or image interpretation does not parallel your findings or if I can be of any further assistance please contact me.

Nele Eley (Ondreka), DVM, Dr. med. vet., DipECVDI
 European Specialist in Veterinary Diagnostic Imaging, Cert. Radiology,
 Senior lecturer University of Giessen/Germany, Veterinary Faculty, Department of Radiology.
info@sonopath.com

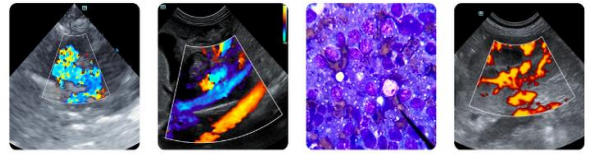

PATIENT

Whiskey
Bottwentworth

SPECIES

Canine

BREED

English Springer
Spaniel

SEX

MN

AGE

5yr

INTERPRETED BY

Nele Eley (Ondreka),
DVM Dr. med. vet.,
DipECVDI

HOSPITAL NAME

Willowbrook Animal
Clinic

REFERRING VET

Dr. Bott-
Wentworth

INVOICE

24776

DATE

05/05/2026